

DENTAL
LABORATORY

IMPLANT

SURGICAL
GUIDE

EQUIPMENT

CAD / CAM

CONSUMABLE

**A2 DENTAL
GROUP**

08 8364 0162 0432 202 392
admin@a2dental.com.au
Unit 1, 233 Greenhill Rd. DULWICH SA 5065
www.a2dental.com.au



FULL-SERVICE LABORATORY

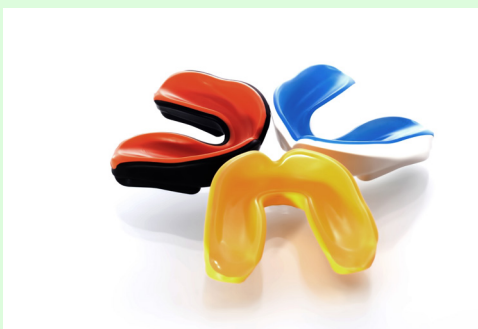
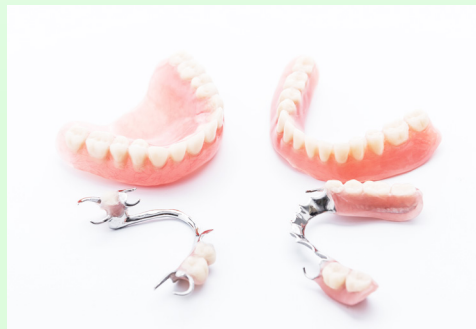

Full-service nationwide laboratory
Qualified technician team
Latest digitalised work processes
All on X
3D Smile Design
Trusted quality

since 2009



MEGAGEN AUSTRALIA OFFICIAL DEALER



IMPLANT COURSE

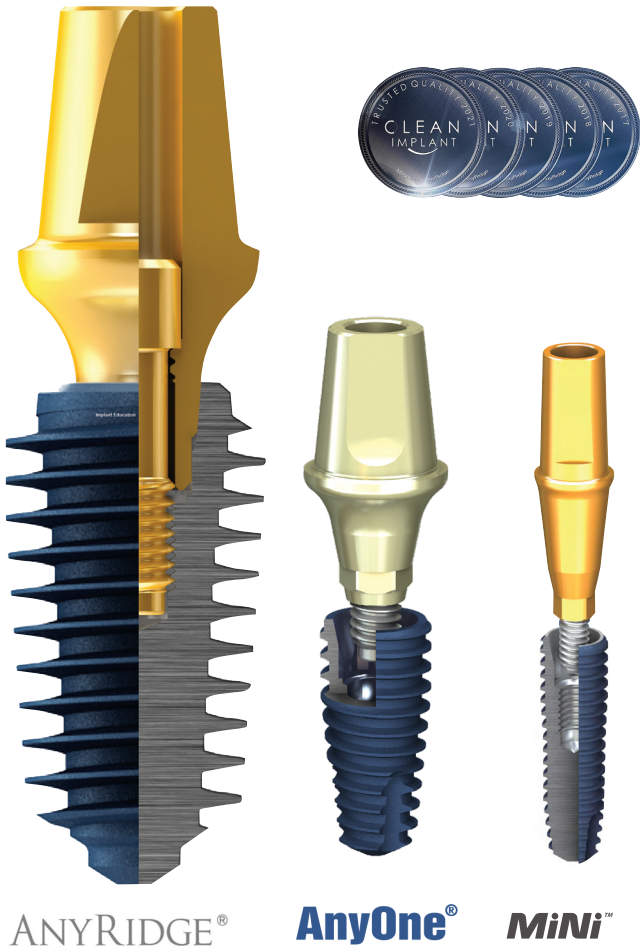

ANYRIDGE®

AnyOne®

MiNi™



Pure Grade-4 Titanium implants are treated with S-L-A and then a unique process that incorporates calcium ions creating a CaTiO₃ nanostructure that activates osteoblasts.

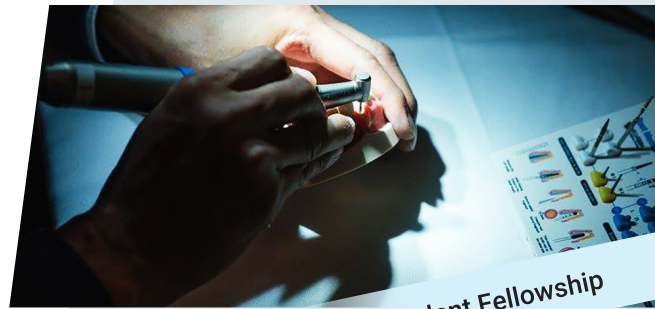

Basic Implant Fellowship



International Symposium



Advanced Intensive Course



International Live Surgery



R2GATE SURGICAL GUIDE

R2GATE is
the implant
diagnostic software
integrated with
most implant systems

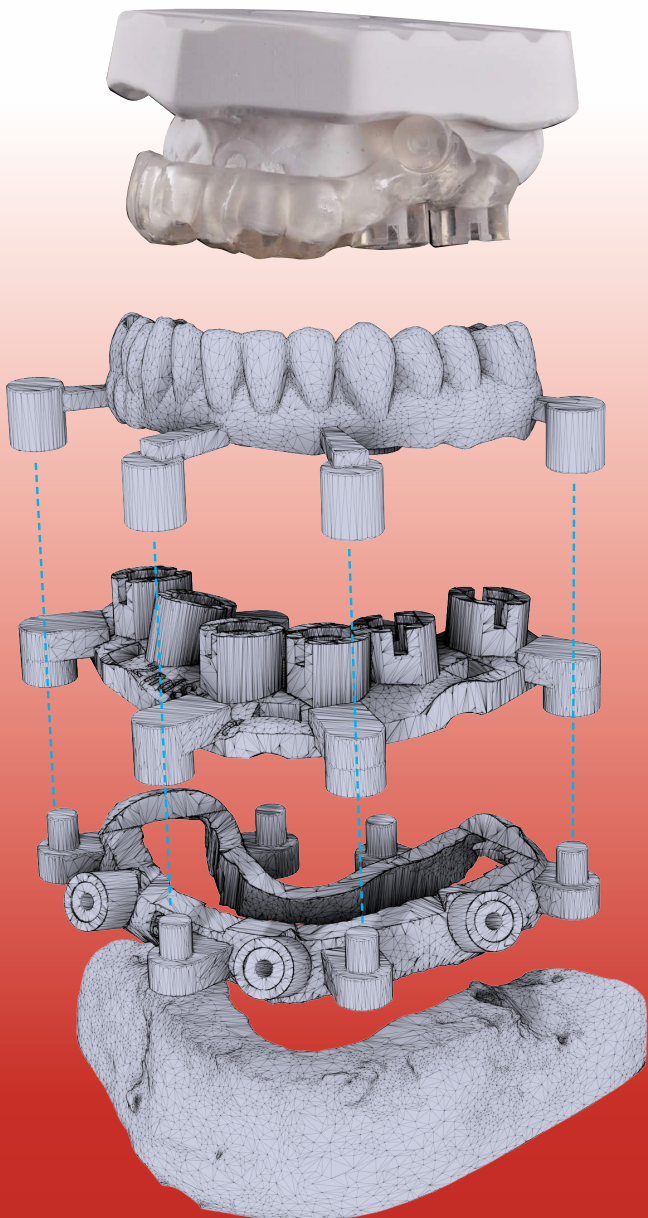

R2 Surgical
GATE Guide

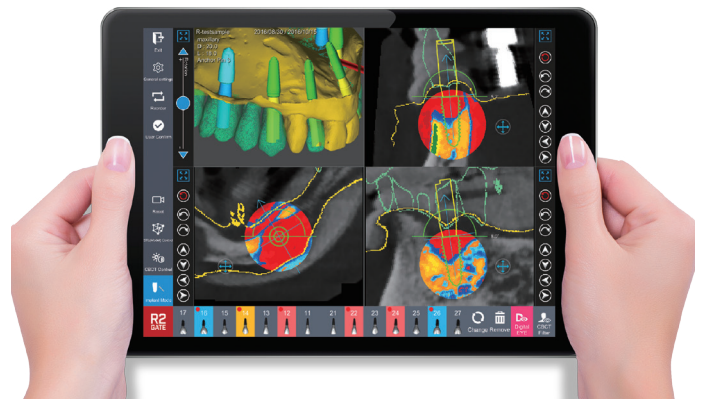

R2Lite
Interactive planning software for clinicians



MEDIT i700
Intraoral Scanner



exocad

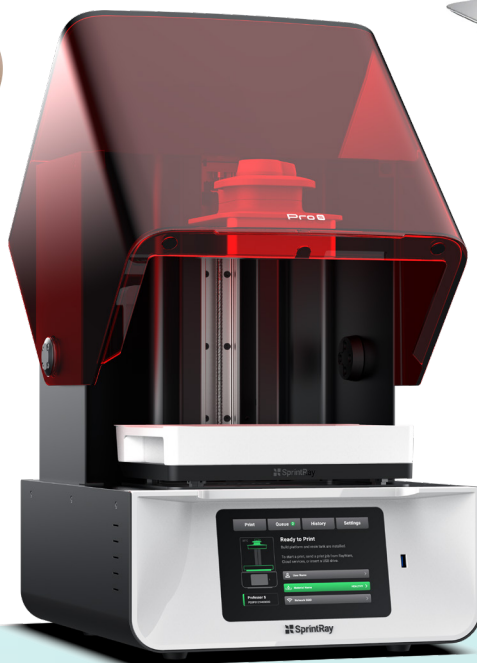
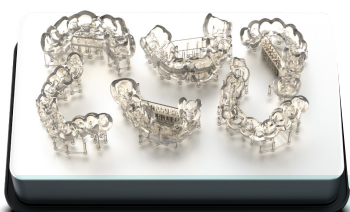

Digital dentistry with Efficiency, Speed and Accuracy of restoration procedures.



DENTAL EQUIPMENT



CONSUMABLE
SUPPLIES



RESTORATIVES

Disposable

ORAL SURGERY XRAY

Preventives

DENTAL BURS

Endodontics

CLEANING & DISINFECTION



ONLINE STORE COMING SOON
www.a2dental.com.au

A2 Dental Group

SA
Headquarter

08 8364 0162
0432 202 392
admin@a2dental.com.au

Victoria
Territory Manager

Harry Park
0411 357 121
harry@a2dental.com.au

WA & TAS
Regional Manager

Nikhil Bhatkar
0466 054 623
nikhil@a2dental.com.au



HQ OFFICE

Unit 1, 233 Greenhill Rd.
DULWICH SA 5065

