

How to order R2Gate Surgical Guide.

1 www.r2gate.com



- 1 Login
- 2 Click **ONLINE ORDER**

2 Create New Order



- 1 Find R2 Center **R2 Australia**
- 2 Choose a correct service

R2 SERVICE	CAD/CAM
R2 Guide for implants	Crown / Bridge / All prosthetics
- 3 Choose Implant System
- 4 Fill requests under **NOTICE** or **COMMENT**

3 Upload Files



- 1 Upload Files
Upload compressed files to r2gate.com
- 2 *if required,*
Get a Custom Tray (for New CBCT)
R2 team fabricates Custom Tray and send to clinic
- 3 Upload New CBCT
Upload New CBCT of patient biting Custom Tray

4 Confirm TX Plan

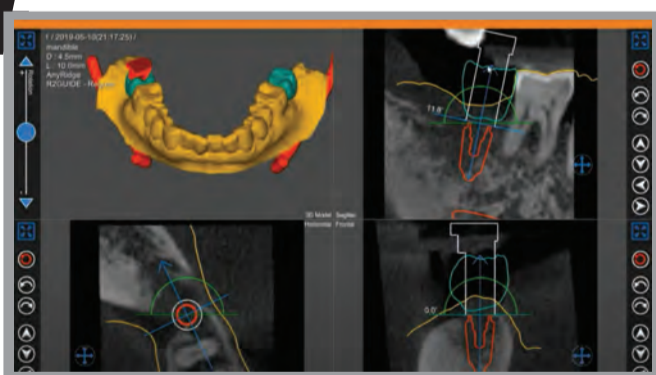

- 1 Receive TX Plan
R2 TEAM sends the TX Plan to Dr's R2 Lite account
Up to 3 work days
- 2 Review & Confirm
Dr reviews and modifies TX Plan, then confirms
Leave requests under **NOTICE**
- 3 Make an appointment for patient

5 Production / Delivery

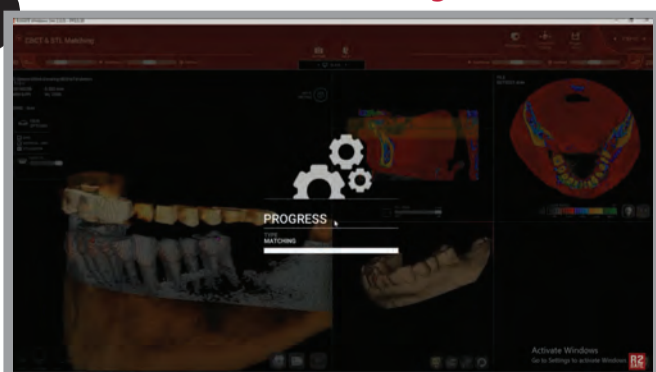

- Production (R2 TEAM)

Simple case	3 work days
Complex cases	minimum
Full arch cases	7 work days
- Dispatch
Allow additional (1~2 work days) for interstate delivery
Tracking number provided via email when dispatched