

How to order R2Gate Surgical Guide

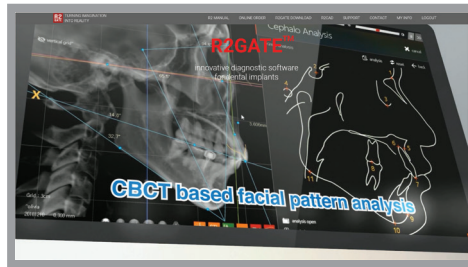

08 8364 0162 0432 293 570
www.a2dental.com.au
lab@a2dental.com.au

1 www.r2gate.com



- 1 Login
- 2 Click **ONLINE ORDER**

2 Create New Order

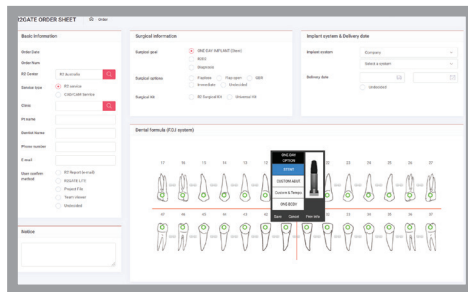

- 1 Find R2 Center **R2 Australia**
- 2 Choose a correct service
R2 SERVICE **CAD/CAM**
R2 Guide for implants Crown / Bridge / All prosthetics
- 3 Choose Implant System
- 4 Fill requests under **NOTICE** or **COMMENT**

4 Confirm TX Plan

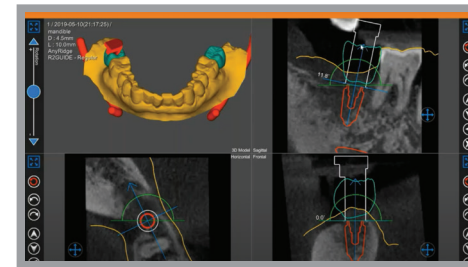

- 1 Receive TX Plan
R2 TEAM sends the TX Plan to Dr's R2 Lite account
Up to 3 work days
- 2 Review & Confirm
Dr reviews and modifies TX Plan, then confirms
Leave requests under **NOTICE**
- 3 Make an appointment for patient

3 Upload Files



- 1 Upload Files
Upload **compressed files** to r2gate.com
- 2 *if required,*
Get a Custom Tray (for New CBCT)
R2 team fabricates Custom Tray and send to clinic
- 3 Upload New CBCT
Upload **New CBCT** of patient biting **Custom Tray**

5 Production / Delivery

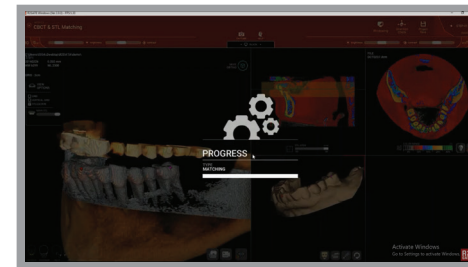

- 1 Production (R2 TEAM)
Simple case **3 work days**
Complex cases **minimum**
Full arch cases **7 work days**
- 2 Dispatch
Allow additional (1~2 work days) for interstate delivery
Tracking number provided via email when dispatched